

# Patient report

Bio-Rad                      DATE: 12/30/2019  
D-10                            TIME: 05:31 PM  
S/N: #DC2K755917        Software version: 4.30-2  
Sample ID:                    10528244  
Injection date                12/30/2019 05:05 PM  
Injection #: 37                Method: HbA1c  
Rack #: ---                    Rack position: 10

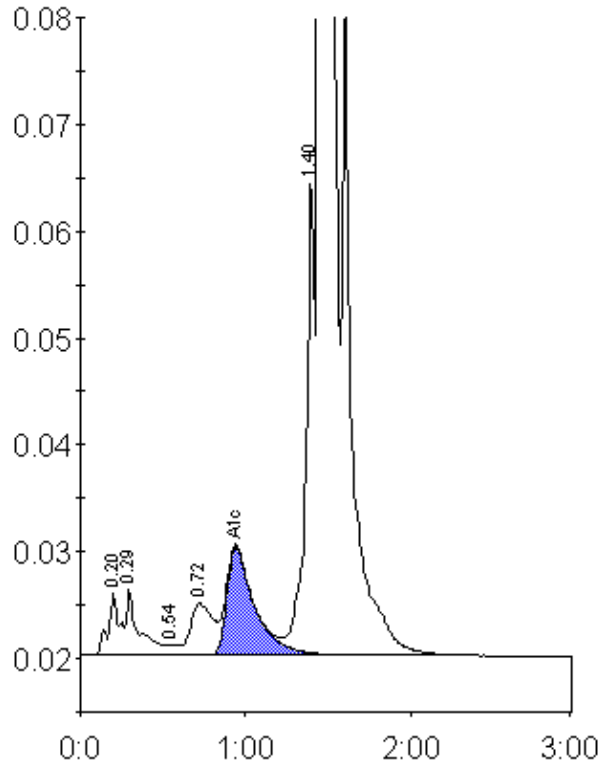

Peak table - ID: 10528244

Peak	R.time	Height	Area	Area %
A1a	0.20	5791	27695	0.8
A1b	0.29	6254	32347	1.0
F	0.54	1003	5231	0.2
LA1c/CHb-1	0.72	4840	46610	1.4
A1c	0.94	10083	118670	5.2
P3	1.40	44931	158257	4.7
A0	1.45	832896	2979575	88.5
Total Area:		3368385		

Concentration:	%
A1c	5.2